

Organizat de



Sub înaltul patronaj al



MINISTERUL CERCETĂRII,  
INOVARII ȘI DIGITALIZĂRII

Parteneri:



Kingdom of the Netherlands

BUCUREȘTI

# UrbanLab for Green Cities

17-19 Noiembrie

 The Entrepreneurship  
Academy

PEOPLE SHAPING SMART/RESILIENT/SUSTAINABLE/FRIENDLY/INNOVATIVE/ GREEN/VISIONARY/ INCLUSIVE/CULTURAL CITIES



# MOVERLAB

UrbanLab for Green Cities  
București, 17-19 noiembrie 2023

Nr.  
6

# Team 6

## Andreea Laufer

Student UAUIM facultatea de  
Urbanism

## Isabela Lupu

Student UAUIM facultatea de  
Urbanism

## Horia Neacșu

Student UAUIM facultatea de  
Urbanism

## Ciprian Gugulea

Student UAUIM facultatea de  
Urbanism

## Florin Petcu

Geograf Cartograf

# Problem

## Short description of the problem:

Main identified problem is pedestrian safety near public transportation stations on road network with rush hour traffic jams.

Due to high volume of pedestrians that work, live or transit these areas, sidewalks and pedestrian crossings become too narrow for the high pedestrian density.

Analysed pilot area is Bd. Dimitrie Pompeiu, around Pipera Metro Station, Bus Stop „Metrou Pipera” and Tram Stop „Electronica”.

This is a 2 lanes width (1 for each direction) and tram lanes on one side. There are public and private busses that often stop and block entire lane/direction traffic.

Here pedestrian crossing is marked only with vertical signs and horizontal paint, with no traffic light or sensors.





# Problem - VISUAL

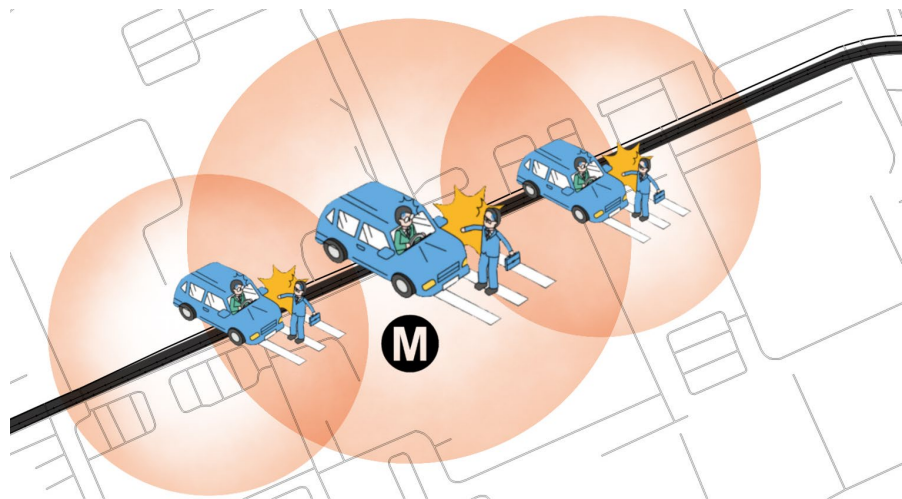

## Road Traffic Statistics

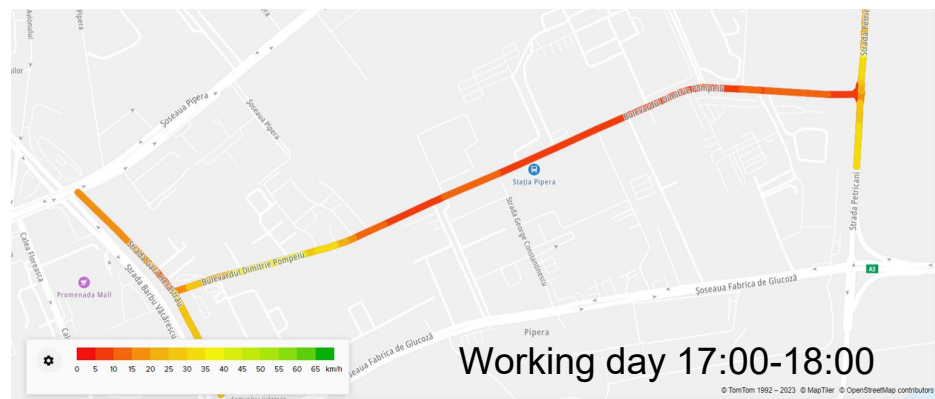
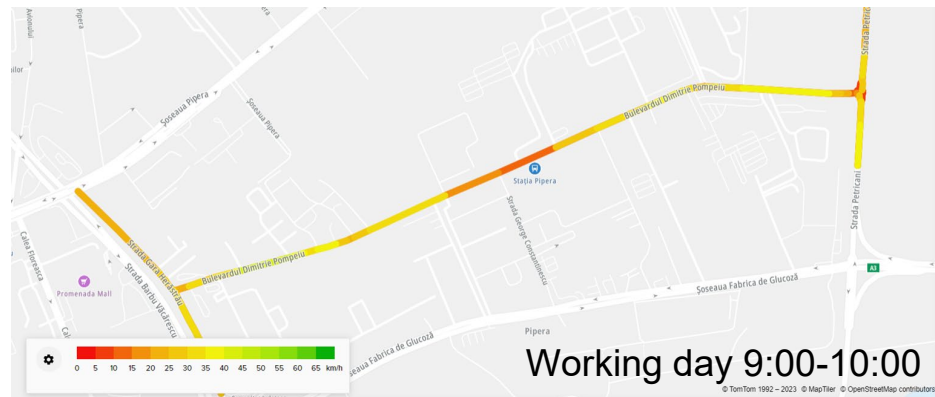

# Problem - VISUAL

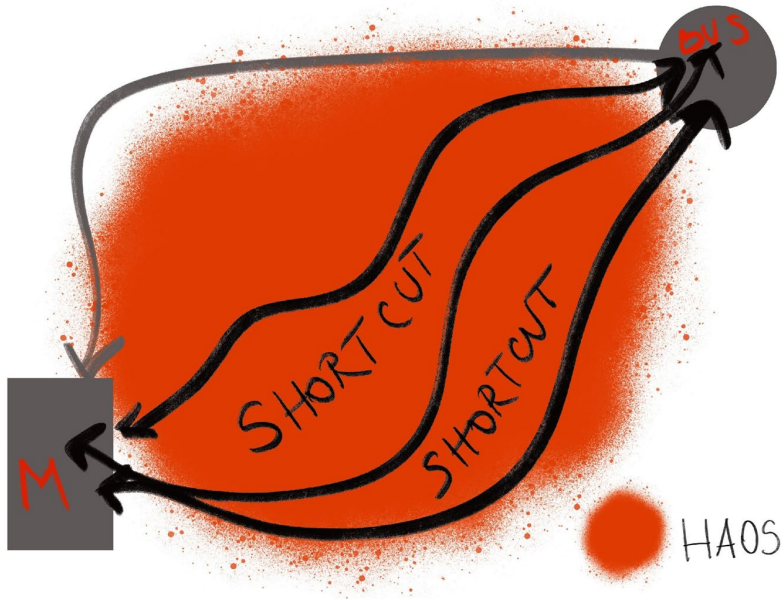

THEY wish



but... everything is CHAOTIC



# Existing Solutions

## Short description of existing solutions:

- Pedestrian Crossings with Traffic light
- Raised Pedestrian Crossing or speed bumps before pedestrian crossing
- Shared Areas
- 30km/h Zones / Residential Zones





# Our solution

## Description

Integrated solution for both traffic pedestrians and public transportation that involve:

- Moving Busses on Tram lanes
- Unifying Busses and Tram stations that now are 80-100m away from each other
- Create a shared area for cars and pedestrians on road side with pedestrian priority and 5km/h limit for about 200m

STATII BUS

M<sub>2</sub>

- Shared area will be raised to side walk level, with different pavement texture to help awareness of drivers about pedestrian presence
- Create/redesign walkable and green areas to make a more pleasant environment for all participants.



# Our solution

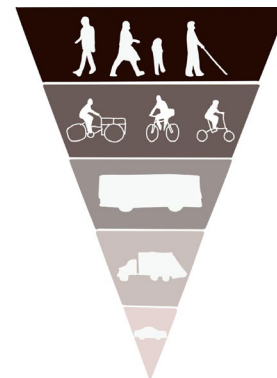
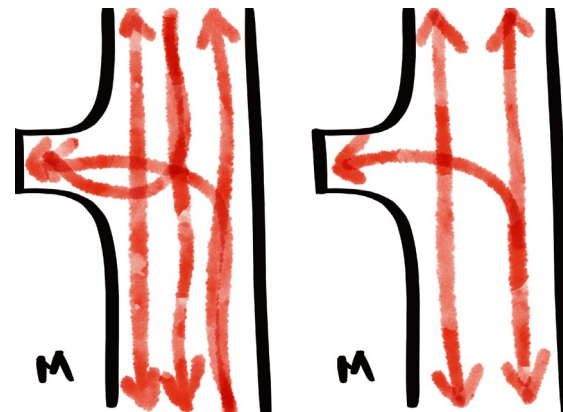
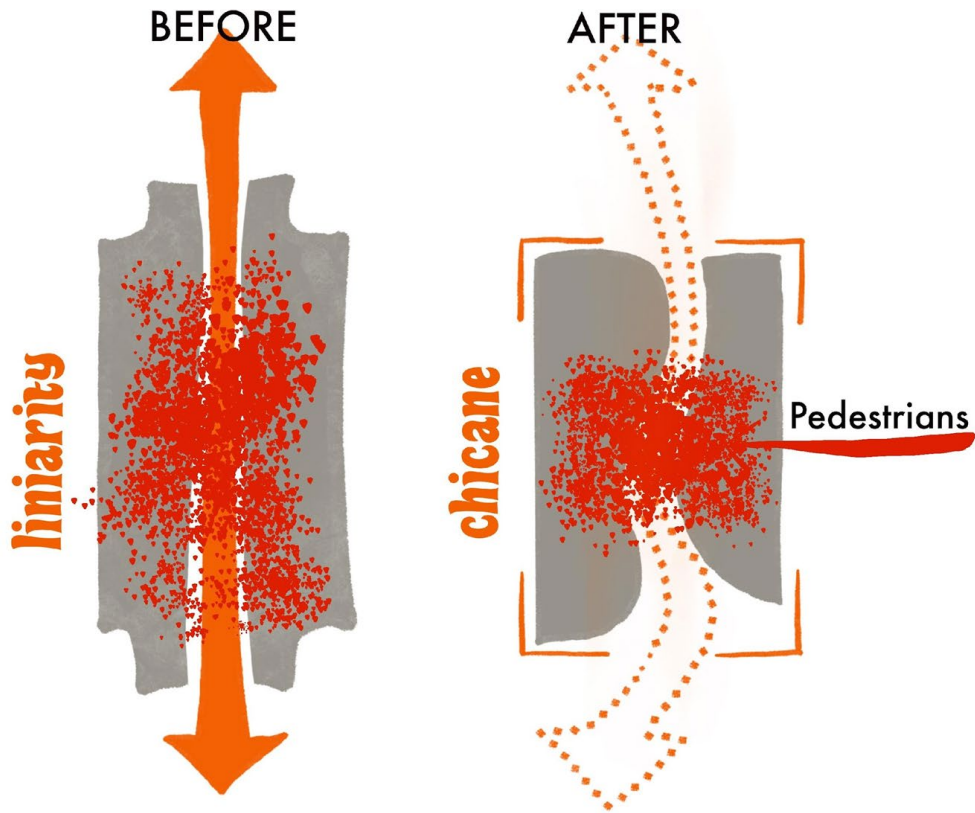

# Before and after





# Our solution





# Our solution



# Solution – Competitive Advantage

	<i><b>Our solution</b></i>	<i><b>Pedestrian Crossings with Traffic light</b></i>	<i><b>Raised Pedestrian Crossing</b></i>	<i><b>Shared Areas</b></i>	<i><b>30km/h Zones</b></i>
Pedestrian <b>Safety</b> against injury from car accidents	✓	✓	✗	✓	✓
Making <b>public transportation</b> more <b>reliable</b>	✓	✗	✗	✗	✗
Drivers <b>awareness</b> about pedestrians and reduce <b>distractions risks</b>	✓	✓	✓	✓	✗
<b>Discouraging</b> the use of personal cars	✓	✗	✗	✓	✗
Increasing Pedestrian <b>Mobility</b>	✓	✗	✗	✓	✗
<b>Modern, durable and pleasant</b> public transportation waiting area	✓	✗	✗	✗	✗

# Potential of applicability

This solution can be applied in other similar zones with tram/ subway in Bucharest for example like:

- Strada Preciziei (Preciziei Metro Station)
- Anghel Saligny metro station
- Soseaua Progresului
- Academia Militara metro station



# Implementation plan

- **Months 1-3:** Virtual simulation
- **Months 12-24:** Temporary implementation and education
- **Months 24+:** Permanent implementation

# Necessary investments

Investitions	Price	Number of pcs	Total
Design and Arhitecture	40000 EUR	1	40000 Eur
Permeable Pavement	50 EUR / m2	5000 m2	250000 Eur
Pavement speed reducing painting	8 EUR / m	30 * 200m	48000 EUR
Urban Furniture	1000 EUR	75	75000 Eur
Total costuri			~413000 Eur

# Monthly expenses

Costs	Preț	Numărul de bucăți	Total
Cleaning & Maintenance	1000 RON	4	=4000
Total costs			4000 RON



**Team 6**

THANK YOU!!!

**MOBILITY**

**ORIENTATION**

**SAFETY**